

• UNIVERSAL-EDITION •

№ 947

GUSTAV MAHLER

I. SYMPHONIE

RÉ MAJEUR

D DUR

D MAJOR

KLAVIER ZU 4 HÄNDEN

PIANO à 4 MS.

PIANO DUET

BRUNO WALTER

SYMPHONIE N° 1.

Secondo.

I.

Gustav Mahler.
(1860-1911.)
Più mosso.

Langsam. Schleppend. (Wie ein Naturlaut.)

Piano.

Secondo.

Più mosso.

drucksvoll
ppp

Tempo I. Nicht schleppen.

p (streng gebunden)
dim.
p
ppp

pp
sempre pp (immer schwächer und schwächer)

Im Anfang sehr gemächlich.
(d = wie zum Schluss die)

Immer sehr gemächlich.

pp
pp
(sehr zart)

sempre pp

p
pp sempre
p
(hervortretend)

pp (alle Betonungen zart)

Più mosso.

Tempo I. Nicht schleppen.

pp sf sf sf 1 p

(wie vorhin)

p pp p

(hervortreten)

pp p sf sf p ppp

(deutlich)

dim.

pp pp aber bestimmt

pp

1 pp (alle Betonungen zart)

Secondo.

pp sempre

mf

pp

pp sempre

(hervortretend)

Von hier an in sehr allmäh-

aber energisch

p

licher aber stetiger Steigerung bis zum Zeichen. ⊕

p cresc.

mf

p

mf

Primo.

Von hier an in sehr allmählicher aber stetiger Steigerung bis zum Zeichen. Φ

Secondo.

Hier ist nach all-

mf *f* *ff*

mählicher: Steigerung ein frisches, belebtes Zeitmass eingetreten (Haupttempo)

ff *non-legato*

f gut binden *ff* *mf*

Noch ein wenig beschleunigen.

ff

Etwas zurückhaltend.

mf *p* *pp* 1 *pp poco rit.*

p

⊕ Hier ist nach allmählicher Steigerung ein frisches, belebtes Zeitmass eingetreten

(Haupttempo.)

sehr hervortreten

l. H. stärker als die Rechte

Noch ein wenig beschleunigen.

Etwas zurückhaltend.

Secondo.

(♩ = wie früher die ♩) (♩ = 96)

3 pp pp pp

ppp pp ppp kein Pedal ppp

Etwas zurückhaltend.

ppp rit. sempre pp p p sempre

Immer noch zurück-

haltend. pp streng gebunden p

pp ebenso p

durch Pedal halten

Sehr zurückhaltend. ppp pp pp

Sehr gemächlich. (♩ = 66) (ungefähr ♩ wie die ♩ der)

Secondo.

letzten beiden Takte)

(♩ = 72) Etwas bewegter, aber immer noch sehr ruhig.
pp sempre

Belonungen zart zart hervortretend

Von hier an wird das Tempo bis zum Ende
pp p espr.

Zeichen * in sehr allmählicher unmerklicher, Steigerung belebt.

singend

pp

ten beiden Takte)

wegter, aber immer noch sehr ruhig.

Von hier an wird das Tempo bis zum Zeichen * in sehr allmählicher, unmerklicher Steigerung belebt.

Secondo.

hervortretend *poco accel.*
pp
p

*Hier ist wieder das Zeitmass:
 „Gemächlich“ eingetreten.
 (o = 96. Ja nicht zu schnell.)

pp *pp*
pp Nach Belieben in Octaven oder die

untere Stimme allein.

mf

p *f* *mf*

p r.H. *pp*

pp ppp p

pp poco accel. p pp p hervortretend

*Hier ist wieder das Zeitmass:
„Gemächlich“ eingetreten.
(♩ = 96. Ja nicht zu schnell.)

mf p mf

f mf p f mf espress.

p pp pp

Secondo.

tr
pp

tr
pp
mf ausdrucksvoll
tr
pp

mf ausdrucksvoll
p es.

press. cresc.
pp
deutlich

fp p fp p f

zurückhaltend
p cresc.
mf
p
rit. a tempo
p
zurückhaltend

p *sempre pp*

p *p*

pp *pp*

pp *ppp*

pp *rechte Hand sehr schwach bis ** *p* *mf* *p* *p gut hervortretend*

pp *f* *p* *fp* *fp* *Zurückhaltend*

fp *fp* *p* *molto cresc rit.* *ff* *d tempo* *Zurückhaltend.*

Secondo.

Von hier ab bis zum Zeichen *

rit. *p* *a tempo* *p* *fp* *fp* *fp* *fp*

unmerklich aber stetig breiter werden. *Beginn der Steigerung.*

p *molto cresc.* *fp* *p* *fp* *pp* *langsames crescendo*

Immer noch etwas zurückhaltend.

mf cresc. poco a poco *ff*

* *Vorwärts drängend.*

ff

fff

a tempo (Hauptzeitmass.)
(♩ = 84)

sempre ff *ff* *fz*

fp rit. molto cresc. a tempo fp p

Von hier ab bis zum Zeichen * unmerklich aber stetig breiter werden.

fp fp molto cresc. f=p molto cresc. f=p ppp

Beginn der Steigerung.

Immer noch etwas zurückhaltend.

langsames cresc. mf crescendo sempre

* Vorwärts drängend.

fp crescendo molto ff ff

sempre ff fff

a tempo (Hauptzeitmass.)

(♩ = 84)

ffp ffp ffp ffp ff f espress.

Secundo.

Etwas bewegter.

(♩ = 92)

wird das Tempo bis zum Zeichen * in unmerklicher, aber stetiger Steigerung immer lebhafter.

l.H. nach Belieben in Oc.

oben oder untere Stimme allein.

Etwas bewegter.

(♩ = 92)

schwungvoll

p *espress.*

p leicht (Hauptstimme bis * im Secondo)

Von hier wird das Tempo bis zum Zeichen * in unmerklicher aber stetiger Steigerung immer lebhafter.

* *mf* *cresc.* *f* *ff* *fff*

tiger Steigerung immer lebhafter.

tr

sempre ff *espress.* *ff*

Secondo.

* Hier ist bereits ein ziemlich frisches Zeitmass eingetreten, welches jedoch
 (♩ = 112)

noch immer etwas zu steigern ist.

* Hier ist bereits ein ziemlich frisches Zeitmass einge-
($d = 112$)

treten, welches jedoch noch immer etwas zu steigern ist.

Schnell. (bis zum Schluss)

Secondo.

II.

Kräftig bewegt. (Langsames Walzertempo) (♩ = 66)

II.

Kräftig bewegt. (Langsames Walzertempo) (♩ = 66)

b) Dieses Motiv: muss, so oft es vorkommt, stark hervorgehoben werden.

SECURUS.

ff *4* *ff* *p*

ff *p* *ff* *Wild* *mf* *cresc.* *f*

cresc. *ff* *f* *ff*

ff stark hervortretend

f *stark hervortretend* *sf* *sf* *sf* *mf* *ff*

mf *ff* *fff* *fff* *ff*

stark hervortretend

f *Vorwärts.* *sempre cresc.*

SECUNDO.

Vorwärts.

a poco *mf* *f sempre cresc.* *fff*

Immer vorwärts.

f *mf* *mf* *p* *pp*

Hier ist das Tempo bereits

ppp *sempre ppp* 2

frischer als am Anfang.

3 4 5 6 *ppp sempre* 7 8 *deutlich*

Vorwärts.

pp *pp* *ff*

2 *f*

stark hervortretend

ff

molto cresc.

Vorwärts.

fff

ff

f

meno f

mf

Immer Vorwärts.

Hier ist das Tempo bereits frischer, als am Anfang.

p

10

pp

pp

sempre pp

Vorwärts.

pp

pp

ff

tr

tr

tr

tr

ff sempre

tr

tr

ff

sempre *f*

f *ff* *f* *ff* *ff* *cresc.* *mf* *ff*

pp

accel. al Segno *

f

Mässig.

1 *fff* 1 *mf poco rit.* *p* *pp*

Trio.

Recht gemächlich. (Etwas langsamer als im Anfang.) (♩ = 54.)

pp

p *p* *pp* *pp*

poco riten. a tempo

pp *pp*

espr.

Primo.

Immer Vorwärts.

ff *sempre ff*

*accel. al Segno **

ff

sehr stark hervortretend.

trillern *trillern* *

(mit aller Kraft trillern)

fff

Mässig.

1 4 *poco rit.*

Trio.

Recht gemächlich. (Etwas langsamer als im Anfang.) (♩. = 54.)

4 *zart p* Zeit lassen *pp*

poco riten. *a tempo*

pp nicht eilen immer zart.

2

sempre pp

pp

ppp

Etwas frischer.
f sehr kurz

Wieder gemächlich, wie zuvor.
p espr.

espr.

p Zeit lassen

pp zart ausdrucksvoll *p* zart

p *pp* *p* sehr singend

p *f* Etwas frischer.

mf *f* *mf* *p* sehr leicht Wieder gemächlich wie zuvor.

p *espr.* *molto*

Tempo primo.

p subito *p*

p *p molto espress.*

pp zart *leise*

ppp streng gebunden **8** **1** *Tempo primo.*

ff *sempre ff*

ff *mf* *ff* *p* **1**

ff

f *ff* *ff* 2

Vorwärts.

ff *cresc. molto*

mf *cresc.* *ff* *ff*

Vorwärts.

ff *fff* *fff*

mit aller Kraft trillern.

kurz abreißen.

Primo.

III. Satz.

Feierlich und gemessen, ohne zu schleppen. (♩ = 76.)

pp (ohne Pedal.) *pp* (alles gleichmässig *pp* ohne crescendo bis „ziemlich langsam.“)

die untere Stimme stärker

Zurückhalt.

Ziemlich langsam.
rit. *a tempo mf* *pp*
pp (Die Staccato-Begleitung sorgfältig kurz und leise.)

III. Satz.

Feierlich und gemessen, ohne zu schleppen. (♩ = 76.)

18 *p* (mit keckem Ausdruck.) *p*

pp

p (keck.)

Zurückhaltend.

pp *ppp* *rit.* *pp*

Ziemlich langsam.

p subito *a tempo* (aber ausdrucksvoll.)

Secondo.
Mit Parodie. Nicht schleppen.

(l. H. immer sorgfältig kurz)

ril. *a tempo*
p espress. *pp espress.* *mf*

Nicht schleppen.

ppp alles kurz u. leise *sempre ppp* *Poco rit.* *p*
legato

pp *p*
wie im Anfang.

p hervortretend *pp* *ppp* *sempre ppp*

Primo.

Mit Parodie. Nicht schleppen.

l. H. deutlich. *f* (ordinär.)

rit. *a tempo*
pp *p espr.* *pp* (sehr zarte Betonungen.)
espress.

pp *pp* *mf*
Nicht schleppen.
sehr hervortretend

pp *molto ff* *p* *pp* *poco rit.*

a tempo *espr.* *pp* *l. H. hervortretend* *p*

trinu *morendo* *pp* *ppp* 3

pp sempre

Volkswaise. (♩ = 72)

pp sempre

3 3

pp

sempre pp

ppp

rit.

nur ein kurzer Halt. Wieder etwas bewegter, wie im Anfang.

ppp

ppp

ppp

ppp

(die untere Stimme deutlich.)

Primo.

Sehr einfach und schlicht, wie eine Volksweise.

mp p pp ppp non legato pp

3 3 3 3 3 3 3

ppp p espr.

pp zart gesungen

(zarte Betonungen.) p espr ausdrucksvoll pp (zart singend) ruhig

pp sempre pp

Nur ein kurzer Halt. Wieder etwas bewegter, wie im Anfang.

rit. 1 ppp

sempre *pp*

p (ordinär) *sempre p* *mf* — *f*

p subito f *p subito mf* *p subito ppp* (äußerst leise) (zarte Betonungen.) *dim.*

ausdrucksvoll Più mosso. (aber immer in getragendem Charakter.) *poco rit.*
mf (stärker als *Primo.*) *dim.*

Tempo I. *pp* *p espr.* *sempre poco a poco dimin.* *pp*

pp *p* (ohne Pedal, kurz.)

pp *dim.*

*) Bis zum Doppelstrich bei halb heruntergetretenem linken Pedal die linke Hand (mit Beachtung der Bindungen) ein wenig stärker als die Rechte, (die gut staccato spielen muss,) nur so kann der unheimliche Orchesterklang dieser Stelle angedeutet werden.

Secondo.

IV.

Stürmisch bewegt. (♩=92)

(Während dieser ersten fünf Takte die Primo-Stimme mit verfolgen.)

Stürmisch bewegt. (♩=92)

IV.

fff (mit aller Kraft) *fff non legato* l. II. l. II.

8

fff *fff*

8

p crescendo fff wild (non legato)

l. II. *sempre ff* l. II.

8

fff *fff*

Secondo.

ff sempre (non legato)
ff *) *mf*
 l. H.

ff *sempre ff*

ff

f *mf* sempre (non legato)
 (Der Spieler mag die Figuren der rechten Hand, wenn sie ihm
ff *mf*
ff

mf
 zu schwer sind, einfach weglassen)
 (l. H. sehr stark)
fff

f

Der Spieler kann sich die rhythmischen Schwierigkeiten der Synkopen in den nächsten fünf Takten dadurch bedeutend erleichtern, dass er die *rz c g* unter Hinweglassung der Bogen in jedem Takte wieder anschlägt.

Secondo.

Energisch. (♩=108)

Energisch. (♩=108.)

f sempre

ff
mf

ff

ff
fp

Secondo.

f

f *ff*

sempre ff *Zurückhalten.*

a tempo *pesante* *ff sempre (weit stärker als Primo)*

fp cresc.

(nach Belieben in Octaven oder die untere Octave allein.)

sempre ff (immer)

noch viel stärker als Primo) *fff (Hier dominiert Primo.) ff*

fp f fp fp f

fp fp fp f

ff Zurückhalten

a tempo
ff (trotzdem aber schwächer als Secondo.) mf (nicht zu stark)

ff mf f

8
fff (Hier dominiert Primo)

Secondo.

Primo.

ff sempre non legato

ff (l. II. sehr stark)

ff

Mit grosser Wildheit.
ff p cresc. fff

ff p fff ff

Etwas zurückhaltend.
sempre ff f p 1 1

* Diese Fermaten sind als Luftpausen von ganz kurzer Dauer, im Wert von höchstens einer Viertelpause, aufzufassen.

Molto riten.

etwas drängend

molto riten.

pp sempre

poco riten.

a tempo

ppp espr.

Zurückhaltend.

molto riten.

p *pp sf* *pp* *ppp* äussert zart aber

3 3

ausdrucksvoll etwas drängend rit. *molto rit.*

Sehr gesangsvoll.

pp sehr zart aber ausdrucksvoll *sempre pp* ma espress.

poco riten. sehr zart *p*

a tempo

pp

Zurückhaltend.

pp *cresc.* *poco accel.* *poco rit.* *pp*

Breit. accel.

cresc. *mf* *riten.*

(In diesem Takt die ganz kurze Fermate im Tri-*p cresc.* mo beachten.)

f *pp* *pp* *p*

molto riten. *pp sempre*

Langsam (aber doch noch immer in Halben zu zählen)

ppp

pp *p accel.*

pp *fff* *rit.*

Breit. *p molto espress.* *accel. Rubato* (nicht abschleifen)

rit. mf (viel Ton.)

(nur kurz anhalten) *riten.* *ff* *mf* *ff* *p (l. II. ausdrucksvoll)* *p*

molto riten. *mf* *p* 1 2 3 4 5

6 7 8 *Langsam. (aber doch noch immer in Halben zu zählen)* *ppp* *p* *ppp* *ppp sempre*

ppp *fff* 1 *rit.*

Secondo.

Wieder wie im Anfang. Stürmisch bewegt. (♩ = 112)

ff fff ff fff fp fp

fp fp fp fp fp fp fp

fp f f

ff p fff p fff p ff

ffp=fff p=fff p ff f

dim. pp ppp(aber energisch)

*)

8

f

tr

*) Der Spieler mag in den nächsten 8 Takten den Part der rechten Hand, wenn er ihm zu schwer, einfach weglassen und mit der rechten Hand das untere System übernehmen.

pp p (zarte Accente.)

pp

sempre pp dim. ppp f

p f 1 2 3 4

5 6 7 8 ff

p molto ff p p molto ff p

8

ppp non legato

(wie ein Hauch)
l. H. *pp* aber energisch

1 *mfpp pp*

sempre pp

dim.

sf = f = ff l. H. *ff*

(sehr energisch die Oberstimme heraus.)

ff sempre

ffp *ffp* *ffp*

Secundo.

Zurückhaltend.

Tempo.

Riten.

a tempo. Vorwärts.

*) Die Terz h d in diesen 3 Takten nach Relieben...

Primo.

Zurückhaltend.

Tempo.

ffp ff p *molto cresc. e riten.* ff p

f cresc. *) ff sf sf

sf ff ff f

fff ff fff

f non legato sf sf sf sf sf

sf sf cresc. molto fff tr

molto rit. 8 a tempo. Vorwärts. 1 fff

*) Die Terz *h d* in diesen 3 Takten nach Belieben binden oder von Takt zu Takt repetieren. (siehe oben.)

im Tempo, aber etwas ge-

ff sempre

mässiger.

ff sempre

fp *fp* *fp* *fp* *fp*

fp *fp* *fp* *fp* *fp*

f sempre

cresc. *ff*

fp *fp*

cresc. *fff*

fp *fp* *fp* *fp* *fp* *fp*

Ist dem Spieler die Figur der linken Hand während der nächsten acht Takte zu schwer, so erleichtere er sie sich folgendermassen.

U. E. 947.

Primo.

Molto rit. Luftpause Pesante.

fff sempre

Im Tempo, aber etwas gemässiger.

ffp *ff sempre* *ff*

f *mf* *p* *ff sempre*

fff

f *cresc.* *ff*

cresc. *fff*

fp *fp diminuendo* *fp poco a poco* *fp* (Die *fp* dem *diminuendo* entsprechend immer) *fp*

fp *fp* *fp* *fp* *fp* *Sehr zurück-schwächer)* *fp* 1 *fp* 1

haltend. *mfpp* 1 *mfpp* 1 *pp* *Sehr langsam. (♩ - wie zuletzt ♩)* *Più mosso.* *p*

p

(Durch Pedal zu halten)

pp *pp* *pp* *Molto rit. Langsam.* *Più mosso.*

pp sempre *pp sehr zurückhaltend* *ppp aber ausdrucksvoll* *rit. (kurz)*

fp *fp dim.* *fp* *fp* (Die *fp* dem *diminuendo* entsprechend immer schwächer)

Sehr zurückhaltend.
fp *mfpp sempre dim.*

Sehr langsam. (♩ = wie zuletzt ♩) *mfpp* *pp* *Più mosso*

Molto rit. *Langsam.* *Più mosso.*
pp *pp* *sempre pp*

Sehr zurückhaltend. *Sehr langsam.* (und immer noch mehr zurückhaltend.)
p *rit.* *pp*
l. H. *p* aber ausdrucksvoll

Molto rit. (Kurz) a tempo. (schleppend)

pp sempre

Molto rit. Wieder sehr langsam wie zuvor Sehr langsam. (♩-wie früher)

poco accel. *p deutlich* *p* *pp aber ausdrucksvoll*

rit. *pp subito*

Zurückhaltend. Tempo. Sehr breites Alla breve. Etwas drängend.

Primo spielt vier Takte hindurch in jedem Takt 3/2 als Triolen! *sempre pp* *poco cresc. p* *pp*

Wieder zurückhaltend. Tempo. Noch breiter als vorher

sehr zart betont *poco cresc.!* *p* *sfp*

Più mosso. *poco accel.*

sfp *cresc.* *f* *dim.*

Tempo I.

mf molto dim. *p*

Primo.

Molto rit. (Kurz) a tempo. (schleppend) poco accel.

pp sempre pp p

Molto rit. Wieder sehr langsam, wie zuvor

p p

Sehr langsam. (wie früher)

pp rit. singend l.H. pp sehr zart und ausdrucksvoll gesungen

Zurückhaltend.

Tempo. Sehr breites Alla breve. Etwas drängend. Wieder zurück-

morendo p sehr zart aber ausdrucksvoll pp sehr zart befangt p

Tempo. Noch breiter als vorher Più mosso.

haltend. poco cresc. p p espress. mf sfp f

poco accel. Tempo I.

dim. poco a poco dim. p

pp *pp sempre* l. H. pp **ff**

p *pp*

p *pp* *p* *pp* *fp* *mf* *mf* *p*

8.....

pp *p*

p *cresc.*

Allmählich (unmerklich) etwas zurückhaltend.

f *p subito* *p* *pp*

8..... 8.....

pp sempre

ppp

3

3

pp

p

mf

f

mf

p

p

pp

8

3

3

3

mf

p

fp

fp

fp

p

Allmählich (unmerklich) etwas zurückhaltend.

p

mf

mf

p

mf

3

3

3

p *pp* *pp* *fp* *pp* *fp* *fp* *fp*

mf *fp* *mf* *fp* *pp*

zurückhaltend.

poco *a poco* *cresc.*

Immer breiter.

f sempre cresc. *ff sempre cresc.*

Wieder vorwärts drängend.

fff *fff pp cresc. molto* *accel.*

ff *poco rit.* *Pesante.* *fff*

Zurückhaltend.

Immer

breiter.

Wieder vorwärts drängend.

Pesante.

Vorwärts.

Secondo.

ff

fff sempre

ff sempre

fff

ff

fp ff

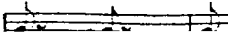
st dem Spieler diese Figur zu schwer, so spiele er in diesen acht Taktten einfach: 

8

ff

3

ff

3

ff

fff

(l. II. sofort Platz machen für Secondo.)

(sehr stark.)

ff *sempre*

(Das Tremolo bedeutend schwächer als die linke Hand)

Triumphal. (Nicht eilen)

Secondo.

(3 taktig)

(2 taktig)

ffp ff ffp ff sempre

ffp ff

f crescendo fff

ff sempre

fff

dem Spieler diese Figur zu schwer, so spiele er in diesen acht Takten einfach.

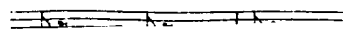

Primo.

Triumphal. (Nicht eilen)

(3 taktig)

(2 taktig)

tr *tr* *tr* *tr* *tr* *tr* *tr* *tr* *tr*

fff (sehr stark trillern) *ff*

tr *tr* *tr* *tr*

ffp *ff*

ff (bis zum Schluss mit aller Kraft)

fff bis zum Schluss

